

# limtan iPhone App User Guide



# Contents

How to download limtan app	3
Log In	4
Getting Started	5
Market: Top 30, Indices, Watchlist	8
Place Order	11
Trades: Order Book, Amend Order, Withdraw Order	19
Portfolio	25
Account Page	28
Change password, Log Out	29

# How to download limtan app (for new clients)

---



**[Click here to download from APP Store](#)**

Or go straight to the app store on your iPhone and search for 'limtan'. The app is free for download.

# Login to limtan iPhone App

## 1) Enter your login details.

The Username and Password are the same as that for your Online Trading Account. For security purpose, you will only be able to access one channel at any given time.

limtan.com.sg

Username

Password

Log in

The use of this service is subject to the Terms & Conditions Governing Securities Trading Accounts and Disclaimer for the use of our products and services. Please visit [www.limtan.com.sg](http://www.limtan.com.sg) for details.

Copyright © 2014 - Lim & Tan Securities Pte Ltd.  
All Rights Reserved.  
RCB Reg.No.: 197301030W  
ver 2.00.21938

## 2) Tap 'Log in' to confirm

# Getting started: in-app help

Upon first login, you will see in-app assistance page. The drawings indicate what each symbol, field or logo does. Touch on the screen to exit.

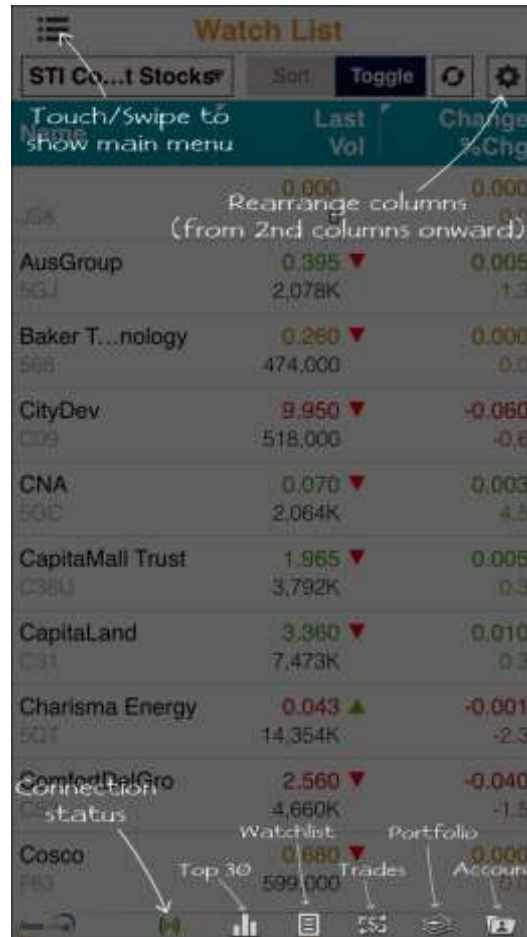

# Getting started: Settings

To re-display the help screen, go to Settings.

You can set the first screen that you would like to see upon login and other settings here.



## Actions available:

- Go to Buy/Sell
- Go to counter info

## Trade on Market Depth:

When this feature is switched on, you may click on the Bid / Bid Vol / Ask / Ask Vol column in Market Depth to bring up an order ticket with the bid / ask price clicked

## Market Depth

If you have subscribed to Market Depth for the Internet Channel, you will also be able to access this function on the iPhone.

If you have not subscribed to Market Depth, you may do so by using the Internet Channel. Select Market Depth under our limtan loyalty reward redemption catalogue using loyalty points or payment by cash.

# Getting started: Recognising the tabs

View **Top Volume** Stocks, Your **Watchlists**, **Indices** and **Market Summary**

Create and view up to 5 different **Watchlists**.

View your trades Today, or All trades at once. **Amend** or **Withdraw** orders here.

View the **unrealised** and **realised** profits of your trades here.

See outstanding position of different types of your accounts and change Password on this tab.

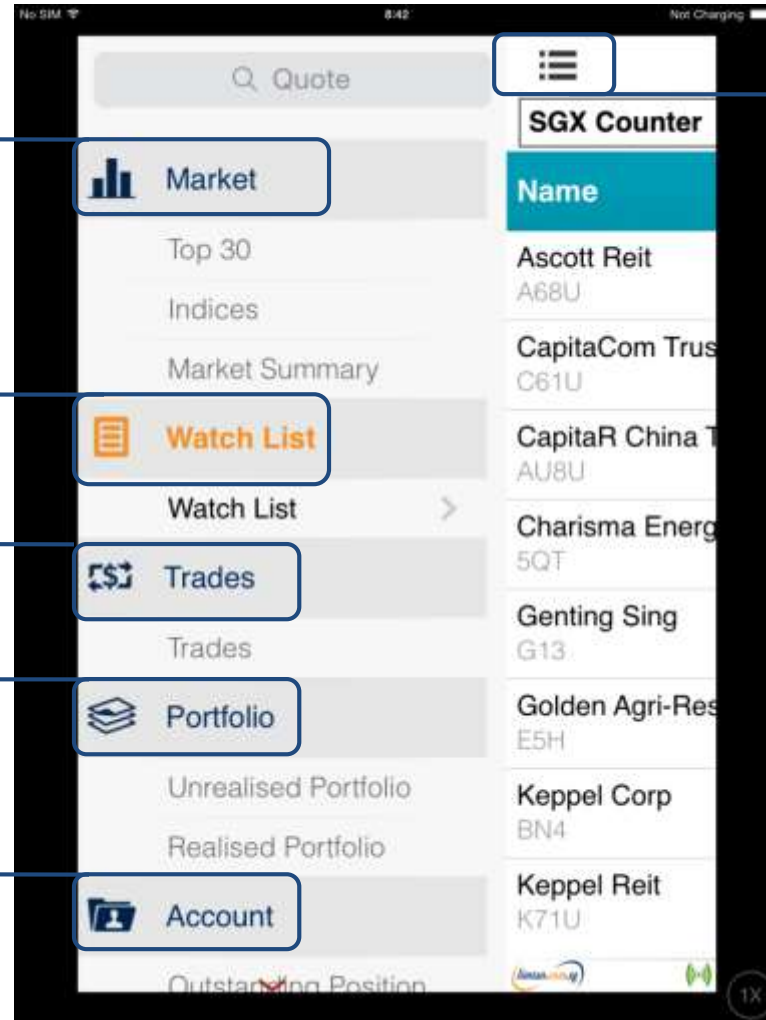

Tap on Menu Icon to display menu.

# Market: Top 30

The Top 30 screen shows the top stocks of various categories. Tap and hold on individual stocks to view the Market Depth, Time & Sales, Trade Summary and Chart.

Tap on the drop down field to select a market to view:

- SGX
- HKG
- NYS
- NMS
- ASE

Name	Last Vol	Change %Chg
ALLD...A GOLD ANV.A	3.250 ▲ 542,401	+0.100 +3.2
GLOBA...AR INC GSAT.A	3.760 ▲ 410,489	-0.010 -0.3
AMERI...PAREL APP.A	0.9189 ▲ 368,185	+0.063 +7.3
N AME...ALLAD PAL.A	0.260 ▲ 282,184	+0.004 +1.4
LAKE...E GOLD LSG.A	1.170 ▼ 228,566	+0.040 +3.5
SANDS...LD LD SAND.A	6.250 ▼ 226,497	-0.470 -7.0
GOLD...R RSCS GSS.A	0.550 ▼ 210,369	-0.000 -0.0
NOVA...ESRCS NG.A	3.740 ▼ 200,592	+0.050 +1.4

Tap on the drop down field to select a category to view:

- Top Volume
- Top Gainers
- Top Losers
- Top Gainer %
- Top Loser %



# Market: Indices

At Market Indices Screen, you will be able to view various market indices.

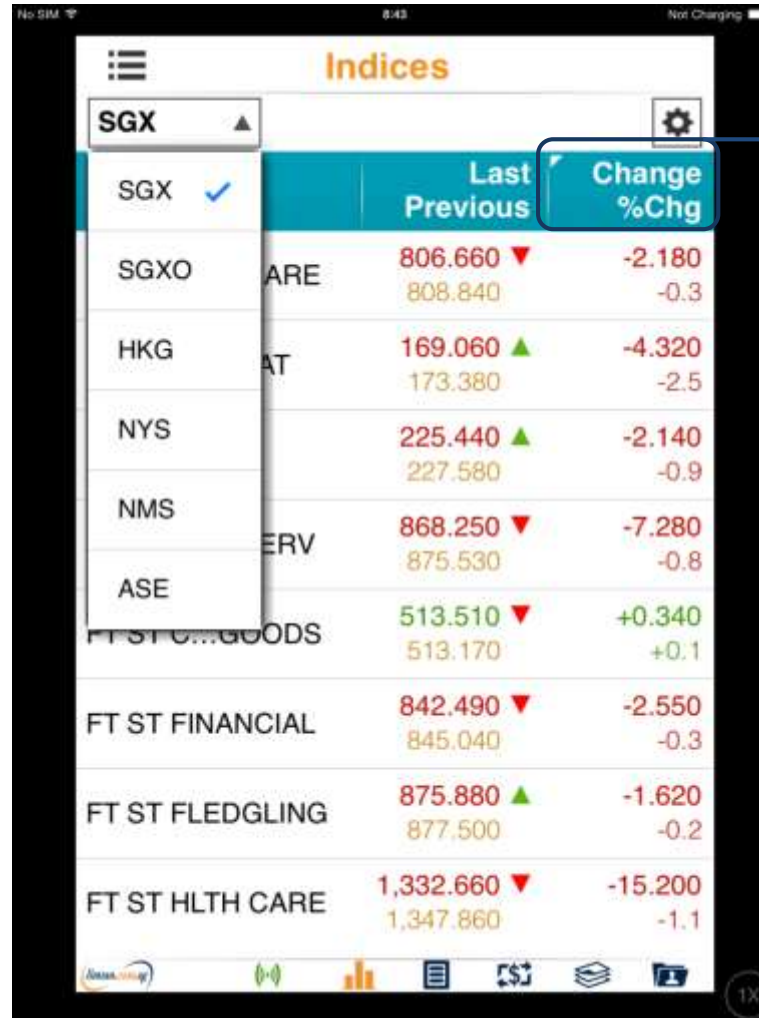

**Indices**

SGX ▲

SGX ✓

SGXO

HKG

NYS

NMS

ASE

		Last Previous	Change %Chg
	ARE	806.660 ▼ 808.840	-2.180 -0.3
	AT	169.060 ▲ 173.380	-4.320 -2.5
		225.440 ▲ 227.580	-2.140 -0.9
	ERV	868.250 ▼ 875.530	-7.280 -0.8
FT ST C...GOODS		513.510 ▼ 513.170	+0.340 +0.1
FT ST FINANCIAL		842.490 ▼ 845.040	-2.550 -0.3
FT ST FLEDGLING		875.880 ▲ 877.500	-1.620 -0.2
FT ST HLTH CARE		1,332.660 ▼ 1,347.860	-15.200 -1.1

Tap to toggle between:

- Day High / Day Low
- Change / % Change

# Market: Watchlist

Edit, create and view up to 5 watchlists at the Watchlist screen. Watchlists are synchronised across all internet trading channels.

Select the watchlist to view.

Tap to toggle among:

- Buy/Sell Price
- Day High/Low Price
- Open and Previous Price
- Last Volume

Name	Last Vol	Change %Chg
Ascott Reit A68U	0.000 0	0.000 0.0
CapitaCom Trust G61U	0.000 0	0.000 0.0
CapitaR China Tr AU8U	0.000 0	0.000 0.0
Charisma Energy 5QT	0.000 0	0.000 0.0
Genting Sing G13	0.000 0	0.000 0.0
Golden Agri-Res ESH	0.000 0	0.000 0.0
Keppel Corp BN4	0.000 0	0.000 0.0
Keppel Reit K71U	0.000 0	0.000 0.0

Tap to toggle among:

- Buy / Sell Volume
- Remarks / Indicator
- Real time / Delayed prices
- Change / % Change

# Place order: Basic

For placing Basic Order: Basic page, limit orders can be placed. Select your Account, Action, insert Price, Quantity, Settlement Ccy and Mode. Key in your password and tap submit.

*Please note that the Price data on Place Order screen is shown as a snapshot of price.*

'Basic' is the default selected page.

The screenshot shows the 'Place Order: Basic' interface for the instrument 5GJ:SGX. The 'Basic' tab is selected. The screen displays market data (Open: 0.395, Bid/Ask: 0.395 / 0.400, Hi/Low: 0.400 / 0.395, Lot size: 1,000) and order entry fields. Numbered callouts 1 through 7 point to specific elements: 1. Account dropdown (set to Cash); 2. Action buttons (Buy, Sell, Short Sell, with Sell selected); 3. Price and Quantity input fields (Price: 0.395, Quantity: 1,000); 4. Ord Type dropdown (set to Limit); 5. Ccy (SGD) and Mode (Cash) dropdowns; 6. Forced checkbox (set to No) and Password field; 7. Submit and Cancel buttons.

Field	Value
Account	(Cash)
Action	Sell
Price	0.395
Quantity	1,000
Ord Type	Limit
Ccy	SGD
Mode	Cash
Forced	No
Pwd	.....

1. Select your Account  
(Tap on the drop down list followed by ⓘ to view your limits)
2. Select type of Action
3. Key Price and Quantity
4. Select Mode of payment and Settlement Currency for counters traded in foreign currency
5. Select 'Yes' to place order and submit a price at a stipulated bid size level\*
6. Key in your online trading account password
7. Tap Submit button to submit order.

# Place order: Time-In-Force

Time-In-Force, Conditional and Stop Loss order pages allow you to select the Validity of the order – DAY, FAK, FOK, GTD, GTM. The main difference between Time-in-Force vs Conditional and Stop Loss is that there is no Order Triggering Condition (ie. Price, Session & Stop Price)

**1. Select 'Time-in-Force'**

**2. Select your Account**  
(Tap on the drop down list followed by ⓘ to view your limits)

**3. Select type of Action**

**4. Key Price and Quantity**

**5. Select Order Type:**  
Limit, Market, Market to Limit

**6. Select Mode of payment and Settlement Currency for counters traded in foreign currency**

**7. Select Validity of Order:**  
Day, FAK, FOK, GTD, GTM

**8. Select 'Yes' to place order and submit a price at a stipulated bid size level\***

**9. Insert your online trading account password**

**10. Tap Submit button to submit order.**

The screenshot shows the 'C6L:SGX' order entry interface. At the top, there are tabs for 'Basic', 'Time-in-Force' (selected), 'Conditional', and 'Stop'. Below the tabs, market data is displayed: 'Open 10.030', 'Bid/Ask 10.010 / 10.020', 'Hi/Lo 10.030 / 9.980', and 'Lot size 1,000'. A red '10.020' is shown next to the Bid/Ask. The form fields include: 'Account' (dropdown set to '(Cash)'), 'Action' (radio buttons for 'Buy', 'Sell', 'Short Sell'), 'Price' (input field with 10.020 and +/- buttons), 'Quantity' (input field with 3,000 and +/- buttons), 'Ord Type' (dropdown set to 'Limit'), 'Ccy' (dropdown set to 'SGD'), 'Mode' (dropdown set to 'Cash'), 'Validity' (dropdown set to 'Day'), 'Forced' (radio buttons for 'No' and 'Yes'), and 'Pwd' (password field with dots). At the bottom are 'Submit' and 'Cancel' buttons. Brackets on the left and right sides of the form link the numbered instructions to the corresponding UI elements.

Please click [here](#) for Advanced Orders FAQ.

# Place order: Conditional

At this page, order is placed upon Order Triggering Conditions: Price & Session.

1. Select 'Conditional'

519:SGX

Time-in-Force: **Conditional** Stop Loss

Open 0.008  
Bid/Ask 0.008 / 0.009  
Hi/Low 0.008 / 0.008  
Lot size 1,000

2. Select your Account

(Tap on the drop down list followed by ⓘ to view your limits)

Account: **Cash)**

3. Choose the mode. Selecting 'Session' will enable you to choose either the Pre-Close or Open sessions to place your trade

1. If the following condition is met:

Mode: **Price** Session

Stock: 519:SGX

Based: **Best Ask**

Price: ≥ - 0 +

2. Place the following order:

Action: **Buy** Sell Short Sell

Price: - 0.008 +

Quantity: - 0 +

Ord Type: **Limit**

Ccy: **SGD**

Mode: **Cash** Validity: **Day**

Forced: **No** Yes

Pwd:

**Submit** **Cancel**

6. Follow steps 3 to 10 on page 13 to submit your order

Please click [here](#) for Advanced Orders FAQ.

When Price is selected for 'Mode', the following selections will be available:

4. Select your condition based on 'Best Ask', 'Best Bid' or 'Last Done Price' here

5. Your Price condition may be either 'Greater / Equal' or 'Less / Equal'

# Place order: Stop loss

Stop Loss order page allows you to set the Stop Price based on the Last Done Price.

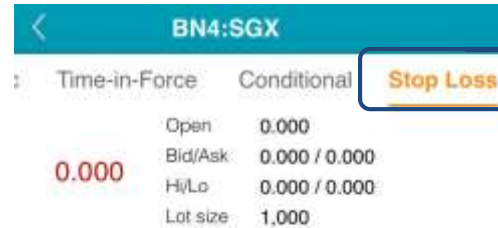

1. Select 'Stop Loss'



2. Select your Account

(Tap on the drop down list followed by ⓘ to view your limits)

1. If the following condition is met:



3. Key in your desired Stop Price based on Last Done Price.

2. Place the following order:

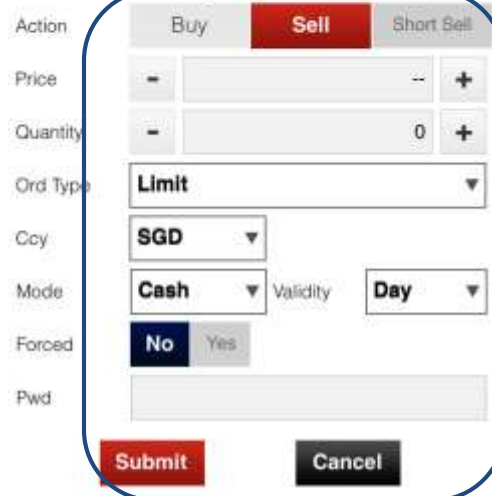

4. Follow steps 3 to 10 on page 13 to submit your order

Please click [here](#) for Advanced Orders FAQ.

# Place order

Upon tapping on Submit, you will receive the following confirmation screen for order verification.

ORDER CONFIRMATION			
Please confirm your order:			
Acct	<input type="text"/> (Cash)	Action	Buy
Counter	5GJ:SGX	Name	AusGroup
Price	0.395	Qty	2,000
Ord Type	Limit	Payment	Cash
Ccy	SGD	Validity	Day
Force Ord	No		

To complete submission of order to the system, tap Submit to confirm order.

Submit

Cancel

# Place order

After submitting your confirmed order, you will be shown the Order Result Screen where your order is being submitted to the Exchange.

When your order is successful, the following message appears

ORDER RESULT			
Your order is accepted successfully by the system and will be submitted to the Exchange.			
Ref.	0LNT38K66035950	Acct	
Action	Buy	Counter	J10:SGX
Name	Jaya	Price	0.069
Qty	3,000	Ord Type	Limit
Payment	CASH	Ccy	SGD
Validity	Day	Force Ord	NO

OK

## Important Note:

Upon placing your order, check Order Book for updated status and to ensure the order has been successfully placed to the relevant exchange.



# Trades: Order book help page

Upon tapping TRADES for the first time, the following help screen will appear.



# Trades: Order book

View and manage orders placed for the current market day and up to 3 previous market days.

Select the type of filter here.  
"Today" and "Up to 3 days".

Name	Action Status	Balance Forced
Vallianz 545	Buy PQ	4,000 N
Equation 532	Buy PQ	5,000 N
IHC 5WA	Sell PQ	3,000 N
Top Global 519	Buy PQ	4,000 N

Tap to toggle among:

- Balance / Forced
- Order Price / Done Price
- Exchange / Traded Currency
- Reference / Order Number
- Entry ID



# Order book: Order details, amend and withdraw orders

After tapping on counter name to Amend or Withdraw an Order, you will be able to view the Order Detail of the desired counter.

< 5GJ:SGX

...

Buy

Sell

Order Detail

Counter Info

Market Dep

Pending to Enter Queue

Amend

W/D

Status	PQ	Ref No.	0LNT38B87008060
Submit	11-08-2014 19:01:31	Name	AusGroup
Action	Sell	Account	
Ord Type	Limit Order	Pay Mode	CASH
Ccy	SGD	Trd Ccy	SGD
Validity	Day	Org Price	0.395
Org Qty	2,000	Ord Price	0.395
Filled Qty	0	Ord Qty	2,000
Balance	2,000	Source	--

Select Amend or Withdraw if you wish to do so for the trade.

# Trades: Amend order

The Order Amend screen appears when you tap on Amend.

1. Tap **Amend**

2. Amend the settlement currency / payment mode / price / quantity here.

3. Key in your account password.

4. Tap submit to proceed.

AMENDMENT			
		Amend	Withdraw
New Qty	-	1,000	+
New Price	-	0.395	+
Ccy	SGD		
Mode	Cash		
Password	•••••		
Pending to Enter Queue			
Status	PQ	Ref No.	0LNT38B67008060
Submit	11-08-2014 19:01:31	Name	AusGroup
Action	Sell	Account	
Ord Type	Limit Order	Pay Mode	CASH
Ccy	SGD	Trd Ccy	SGD
Validity	Day	Org Price	0.395
Org Qty	0.000	Org Price	0.395
		Submit	Cancel

## Important Note:

For Advanced Orders, amendment of orders may result in loss of order queue. Please click [here](#) for more information.

# Trades: Amend order

When your amendment is successful, the following message appears.

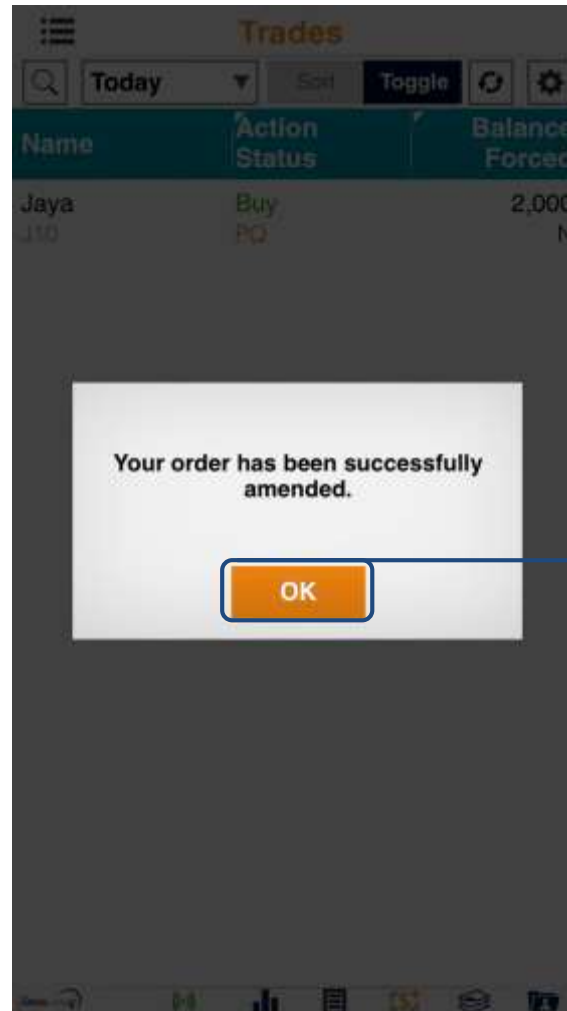

Tap OK to return to the Trade Screen to confirm updated status.

# Trades: Withdraw order

Upon tapping Withdraw, the Withdraw Order screen will appear.  
Key in your account password to confirm withdrawal.

WITHDRAWAL

Amend

Withdraw

1. Tap **Withdraw**

2. Key in your account password.

3. Tap Submit to proceed.

Withdrawal Form

Password

.....

Pending to Enter Queue

Status	PQ	Ref No.	0LNT38J66010490
Submit	19-08-2014 16:51:18	Name	CapitaCom Trust
Action	Buy	Account	
Ord Type	Limit Order	Pay Mode	CASH
Ccy	SGD	Trd Ccy	SGD
Validity	Day	Org Price	1.620
Org Qty	4,000	Ord Price	1.620
Filled Qty	0	Ord Qty	4,000
Balance	4,000	Source	iPhone

Submit

Cancel

# Trades: Withdraw order

Check your order withdrawal is correct and tap submit to confirm the withdrawal.

ORDER CONFIRMATION			
Please confirm the following withdrawal			
Action	Sell	Counter	5GJ:SGX
Price	0.395	Qty	1,000
Payment	Cash	Ccy	SGD

Submit

Cancel

Tap Submit after checking that all details of your order are correct.

# Trades: Withdraw order

The following message will appear when your withdrawal is successful.

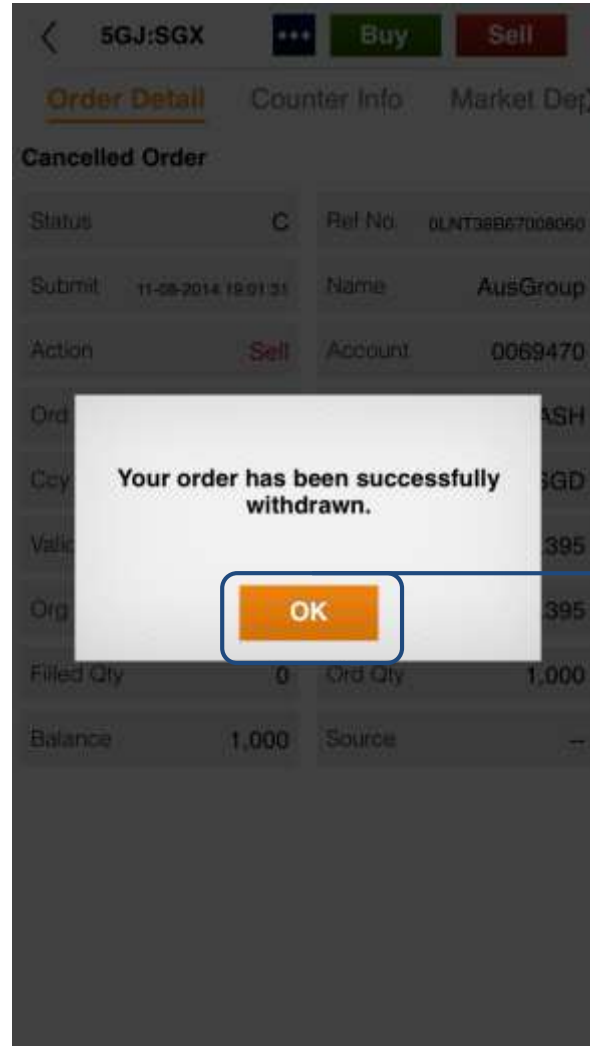

Tap OK to return to the Trade Screen to confirm updated status.



# Portfolio: Unrealised portfolio

In this page, only open trades are shown.

Tap to toggle among:

- W. Avg Cost
- Quantity
- Amount
- Last

Unrealised Portfolio		
All Accounts	All	
Name	W. Avg Cost Quantity	Profit Mkt Value
<b>SGX (Cash)</b>		
ASJ^ 538	0.100000 58,000	783.66 3,712.00
CDW D38	0.304000 64,000	-543.56 9,216.00
CPH 539	0.040000 40,000	-506.89 320.00
China...reat Land D50	0.042000 100,000	-1,427.05 700.00
Compact Metal T4E	0.043509 22,800	525.60 1,048.80
Compa...161110 T8WW	0.020000 17,200	248.26 447.20
DBS D05	20.040000 50,000	394,886.11 898,000.00
Genting Sing G13	0.440173 10,000	10,605.14 12,850.00
IPC Corp I12	0.240000 2,500	40.59 367.50

Tap to toggle among:

- A/c No.
- Date
- Currency
- Ested Fees
- Profit
- Market Value

# Portfolio: Realised portfolio

In this page, only trades that have closed are shown.

Tap to toggle between:

- W. Avg Cost / Sell Qty
- Currency/ Sell Price

Name	W. Avg Cost Sell Qty	Realised P/L Contract
SGX (Cash)		
Genting Sing	0.736000	-731.88
G13	4,000	465349/504
Total		-731.88

Tap to toggle between:

- A/c No. / Date
- Currency / Sell Price

# Portfolio: Important Note

**The portfolio does not necessarily mirror the holdings in your CDP, CFD, Margin or SRS Investment Accounts.**

**Please ensure you check your holdings before selling.**

**Shareholdings in the Portfolio will not be adjusted for Corporate actions. You will need to adjust for Corporate action manually.**

**Buy contracts will be automatically nett off against sell contracts of the same counter on a FIFO (first-in-first-out) basis. Nett off positions can be viewed under Realized P/L.**



# Account page



The account page will show your various accounts and position.

Tap to toggle among:

- Due Date / Account No.
- Action / Contract
- Currency / Date

### Outstanding Position

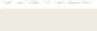
All Accounts ▾ All ▾  

Name	Due Date A/C No.	Net Amt Mode
SGX (Cash)		
Global Testing G31	22/08/2014 	4,068.48 Cash
Magnus Energy 576	22/08/2014 	1,627.44 Cash
SunVic Chemical A7S	22/08/2014 	5,679.17 Cash
Total Buy		-11,375.09
Total		-11,375.09

Tap to toggle among:

- Net Amount / Mode
- Settlement Currency / Quantity
- Price / Indicative Fx

# Change Password / Log out

Changing your Password on one channel will affect all trading channels. You may change your Password via iPhone or via the other channels.

As a security precaution, we do not allow your trading account to be logged in concurrently using different trading channels. Please log out to exit.

To log out, tap on this icon.

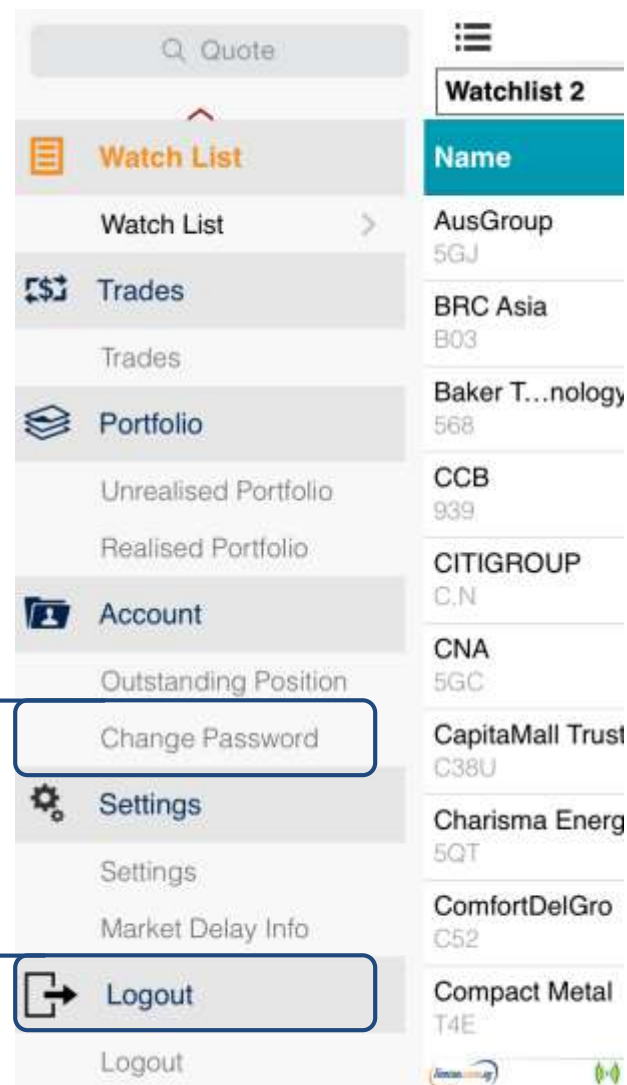

## FAQ links for more information:

- [SGX Advanced Order FAQ](#)
- [US Advanced Order FAQ](#)
- [iPhone App FAQ](#)
- [Contract for Difference FAQ](#)
- [Contract for Difference Advanced Order FAQ](#)

For more assistance, please call Helpdesk: 6799 8188  
or email [online@limtan.com.sg](mailto:online@limtan.com.sg)